Violone *(ad libitum)*

CANZON SECONDA

Josef Mons

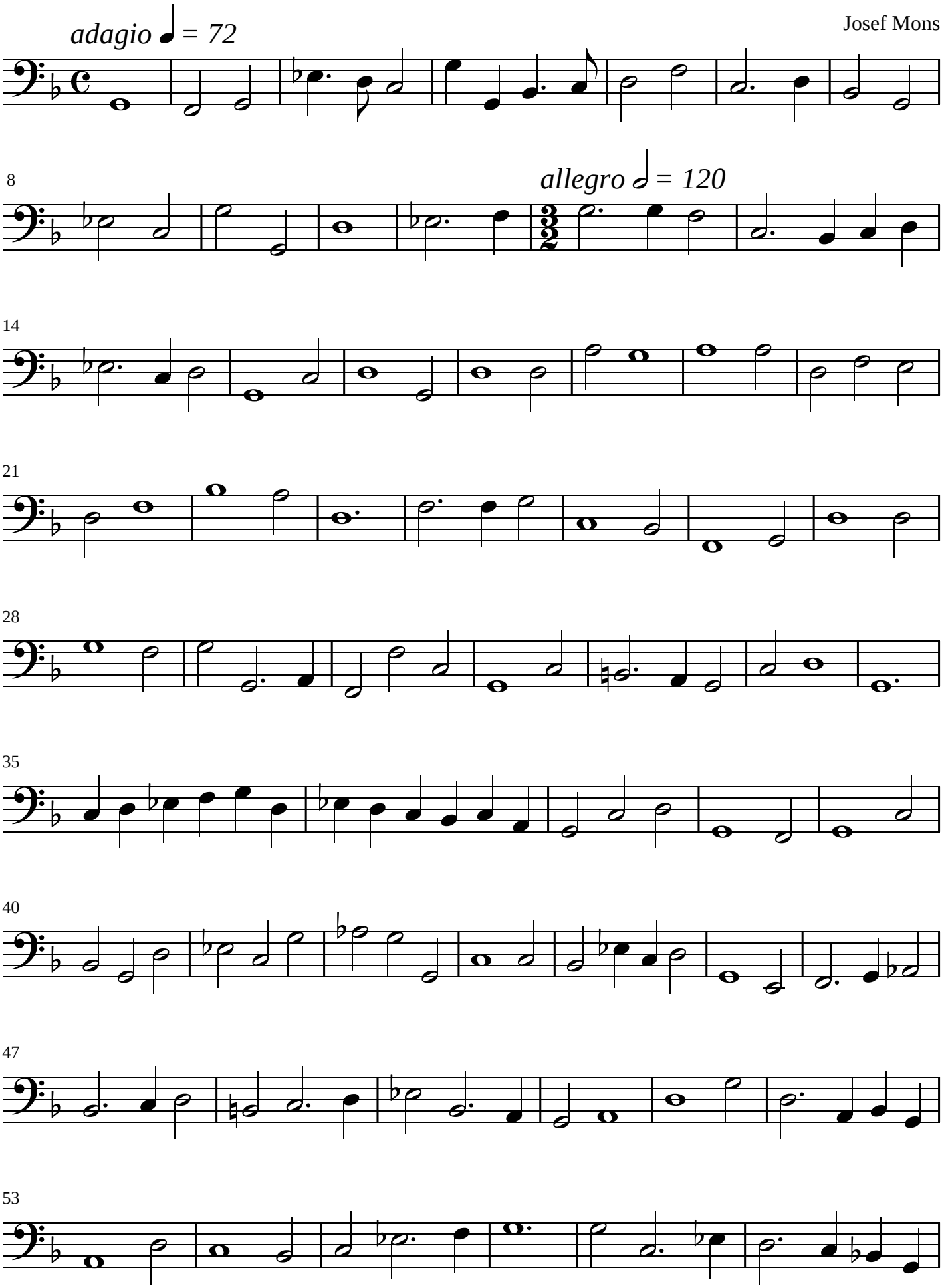

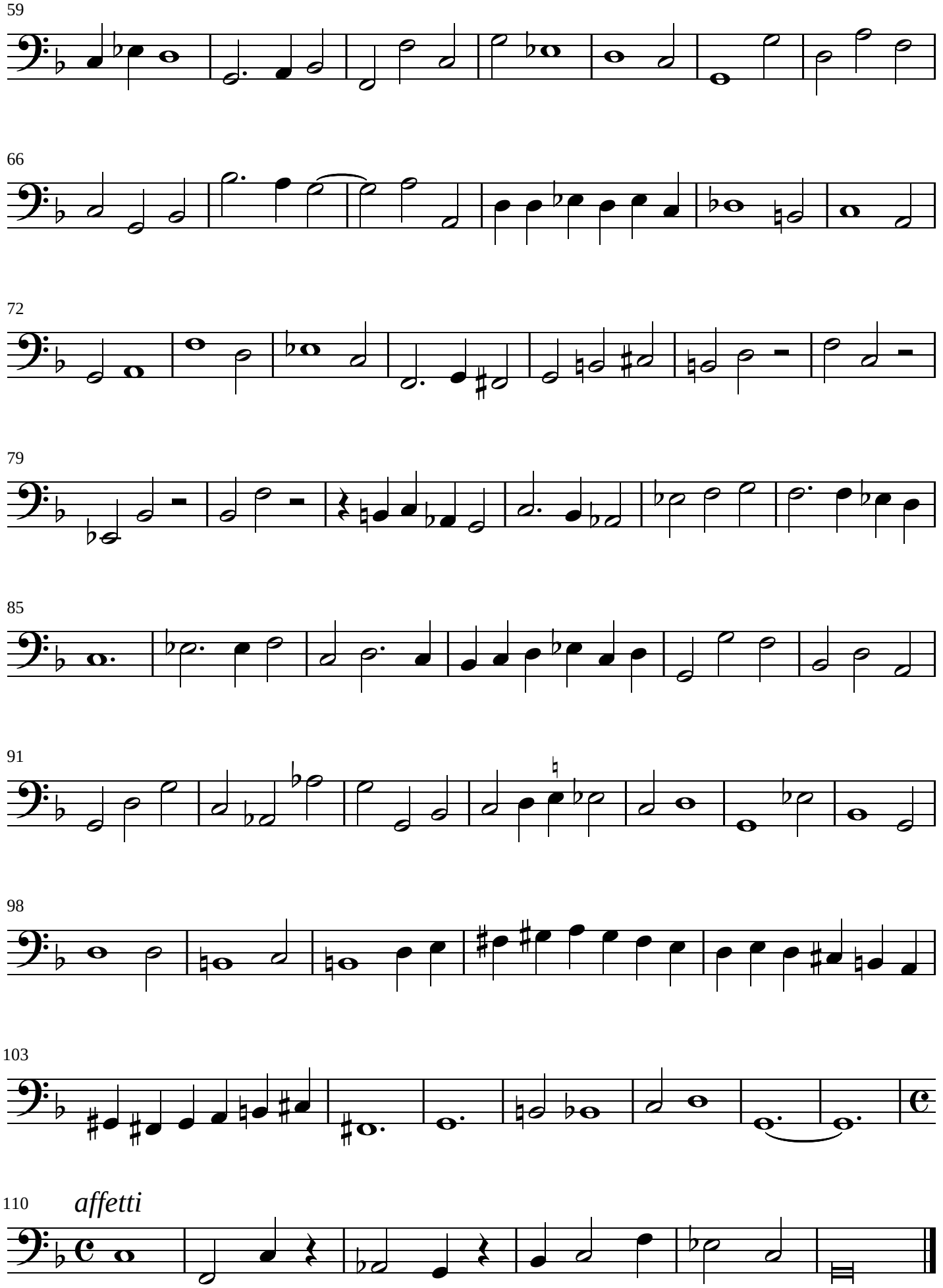
59
66
72
79
85
91
98
103
110
affetti